

46 - 60 LANCASTER LANE, CLAYTON LE WOODS.

general notes:
 do not scale the drawing.
 all dimensions to be checked on site prior to commencement of work and any discrepancy shall be immediately reported and resolved prior to work commencing.
 this drawing is to be read in conjunction with all relevant drawings and specifications relating to the job whether or not indicated on the drawing.
 copyright reserved to mk partnership ltd. and this drawing may not be used or reproduced without prior written consent.

Accommodation Type	Schedule No.
Ed Edale	2
En Eton	1
Ca Cambridge	3
Ri Richmond	1
Sc Scott	1
Nb Newton	1
Oid Oxford	1
Total	10

ENCLOSURES

- 1.6m high close boarded screen fence
- 0.5m high post and rail fence

KEY

- Existing trees to be retained
- Indicative planting
- Danosa landed plots

AMENDED PLAN

CHORLEY BOROUGH COUNCIL
 TOWN AND COUNTRY
 - 7 JUL 2009 A2
 THIS IS THE PLAN...
 APPLICATION No. 09/00354

D	06/07/09	TDH	Overall site of proposed to show 1:25 & 8 dimensions to 1:100 boundaries
C	21/06/09	MDH	Final plan of job 2 progress on site
F	16/06/09	TDH	Number of job 2 - 11 to be considered showing high-way constraints
A	12/06/09	MDH	Final amended showing clear dimensions
REV	09/06/09	TDH	Final amended showing clear dimensions
		BY	09/06/09

Client:

WAINHOMES



mk partnership limited

burmby way • 48 wadding street road • fulwood • Preston • PR2 8BP
 teln: 01773 774510 fax: 01773 774511 mk@mkpartnership.co.uk

Project:
 Land to Rear of 54 - 60 Lancaster Lane,
 Clayton Le Woods

Drawing No:
 Proposed Site Layout

Drawn:	TDH	Created:	TDH	Scale:	1:500 @ A2	Date:	December 2008
Job No:	07-183	Drawing No:	AL005	Date:		Rev:	D

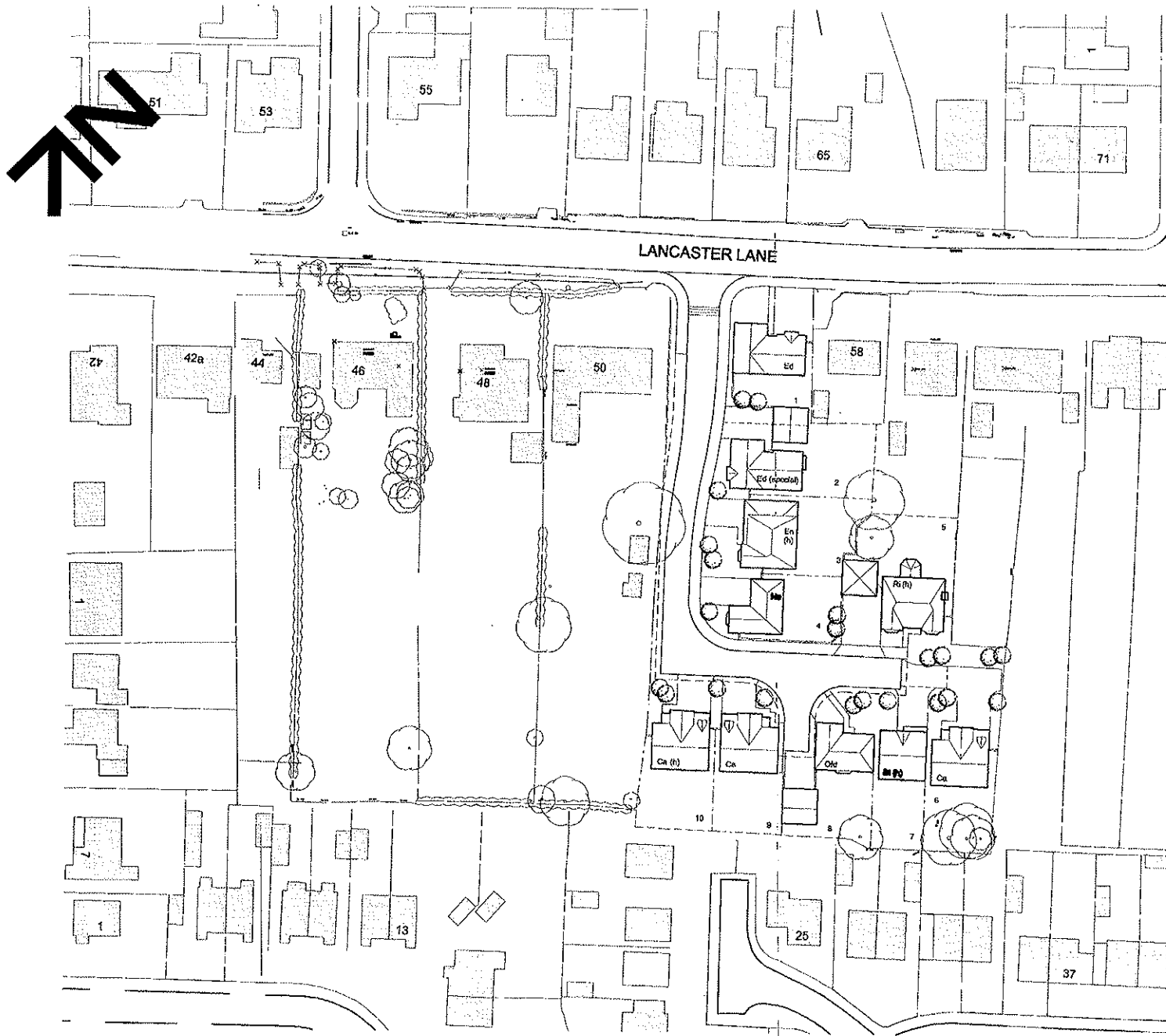

A2

PRELIMINARY